













REFERENCE	BEAM
G2	CATNIC C690/100 - 150mm END BEARINGS
G3	CATNIC C690/100 - 150mm END BEARINGS
G4	CATNIC C690/100 - 150mm END BEARINGS
G5	SEE ENGINEERS DESIGN
G7	CATNIC C16XA PER LEAF - 150MM END BEARINGS - OR SIMILAR TO SUIT WALL
G8	SEE ENGINEERS DESIGN
G9	SEE ENGINEERS DESIGN

 MAINS WIRED FIRE DETECTION AND SIREN POINT - INTERLINKED WITH BATTERY BACKUP
 FIRE DOOR F030 RATED WITH INTUMESCENT STRIPS

-  FACING BRICKWORK WITH DETAILING
-  MEDIUM DENSITY BLOCKWORK
-  DENSE CONCRETE BLOCK MINIMUM 1850kg/M²
-  LIGHTWEIGHT BLOCKWORK - CELCON SOLAR OR SIMILAR
-  STANDARD STUD PARTITION
-  STUD PARTITION SUBJECT TO PART E
-  UPGRADED WALL FOR THERMAL RESISTANCE
-  UPGRADED WALL FOR SOUND RESISTANCE

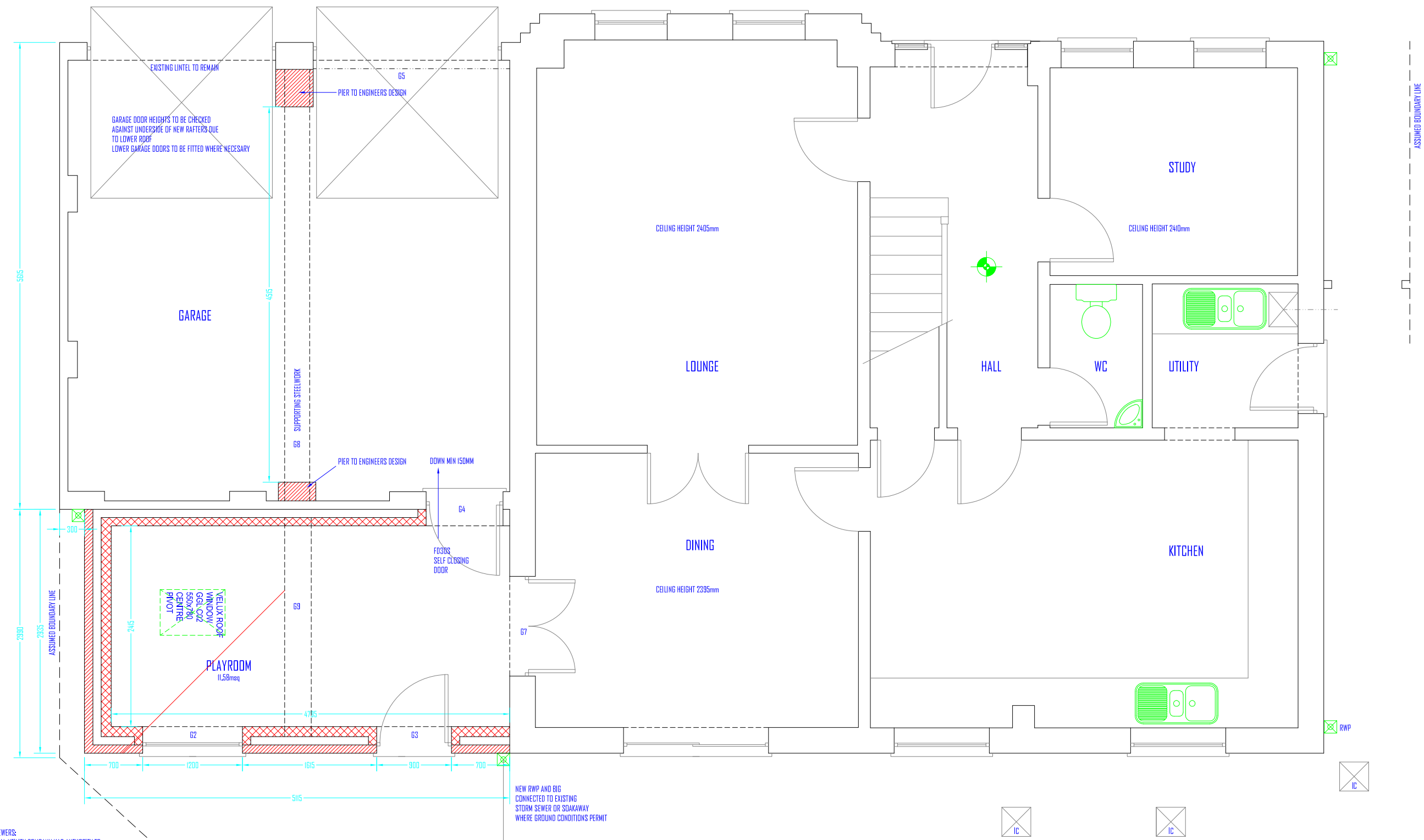

PUBLIC SEWERS:
 YOUR LOCAL UTILITY COMPANY HAS AUTHORITY TO REJECT BUILDING CONTROL APPLICATIONS FOR PROPOSALS AFFECTING THEIR PLANT / SERVICES ENSURE FULL APPROVAL IS GAINED PRIOR TO COMMENCEMENT OF SITE WORKS
 ALL DRAIN RUNS ARE ASSUMED AND SHOULD BE VERIFIED BY AN APPROVED SEWER SURVEY TEAM

PROPOSED GROUND FLOOR PLAN 1:50 @ A3

COPYRIGHT AZTECH ARCHITECTURE LTD
 RESPONSIBILITY IS NOT ACCEPTED FOR ERRORS MADE BY OTHERS IN SCALING FROM THIS DRAWING
 ALL DIMENSIONS, LEVELS AND ANGLES TO BE CHECKED ON SITE BY CONTRACTOR
 ALL BOUNDARIES ARE ASSUMED AND WE ACCEPT NO LIABILITY FOR BOUNDARY INACCURACY
 YOU ARE REMONDED OF YOUR RESPONSIBILITIES UNDER THE "PARTY WALL ETC. ACT" 1936 WHERE APPLICABLE

AZTECH
 ARCHITECTURE LTD

CLIENT: REHM
 SITE:
 T: 017 807 1465 F: 0208 555 1036
 W: www.aztechplans.co.uk
 E: mail@aztechplans.co.uk

SCHEME:
 DOUBLE STOREY EXTENSION TO SIDE
 TO BE READ IN CONJUNCTION WITH: A2-1646-8001
 DRAWING NUMBER: A2-1646-0003

REVISION:



PROPOSED FRONT ELEVATION 1:100 @ A3

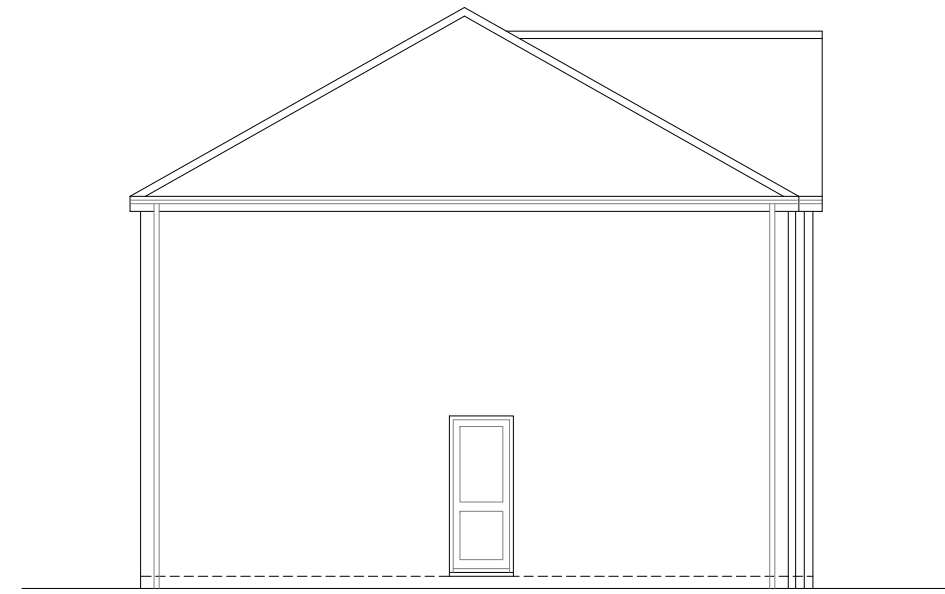

PROPOSED SIDE ELEVATION 1:100 @ A3

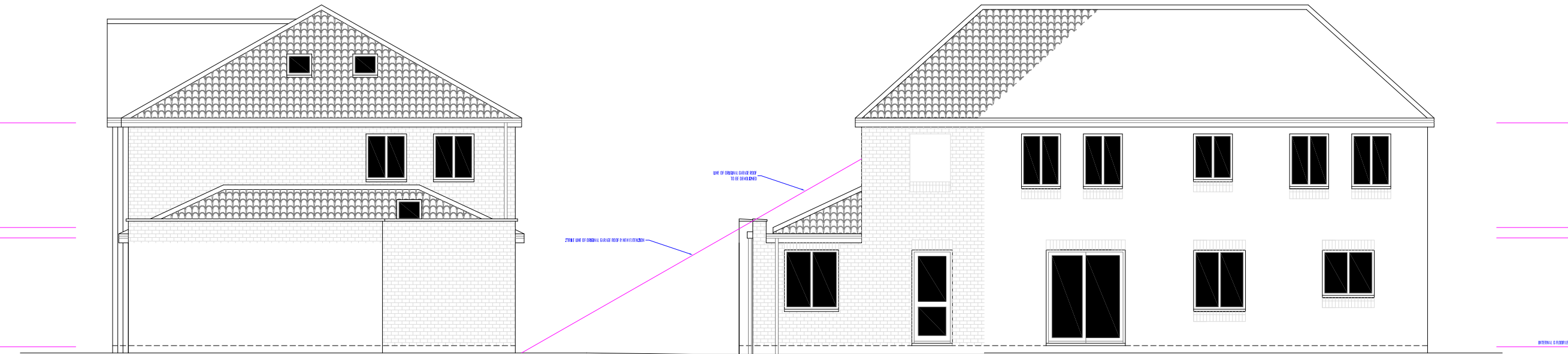

PROPOSED SIDE ELEVATION 1:100 @ A3

PROPOSED REAR ELEVATION 1:100 @ A3

FACING BRICKWORK WITH ASSOCIATED DETAILING TO MATCH EXISTING
 ROOF TILES TO MATCH EXISTING
 WINDOW STYLE AND MATERIALS TO MATCH EXISTING
 SOFFITS AND FASCIAS TO MATCH EXISTING
 RAINWATER GOODS TO MATCH EXISTING

COPYRIGHT AZTECH ARCHITECTURE LTD
 RESPONSIBILITY IS NOT ACCEPTED FOR ERRORS MADE BY OTHERS IN SCALING FROM THIS DRAWING
 ALL DIMENSIONS, LEVELS AND ANGLES TO BE CHECKED ON SITE BY CONTRACTOR
 ALL BOUNDARIES ARE ASSUMED AND WE ACCEPT NO LIABILITY FOR BOUNDARY INACCURACY
 YOU ARE REMINDED OF YOUR RESPONSIBILITIES UNDER THE PARTY WALL ETC. ACT 1986 WHERE APPLICABLE







AZTECH
 ARCHITECTURE LTD

T: 017 807 1465 T: 0208 555 1036
 W: www.aztech.co.uk
 E: mail@aztech.co.uk

CLIENT: REHM
 SITE:

SCHEME:
 DOUBLE / SINGLE STOREY EXTENSION TO SIDE
 TO BE READ IN CONJUNCTION WITH: AZ-646-8001
 DRAWING NUMBER: AZ-646-0006

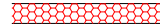
REVISION:

-  FACING BRICKWORK WITH DETAILING
-  MEDIUM DENSITY BLOCKWORK
-  DENSE CONCRETE BLOCK MINIMUM 1850kg/Mcu
-  LIGHTWEIGHT BLOCKWORK - CELCON SOLAR OR SIMILAR
-  STANDARD STUD PARTITION
-  STUD PARTITION SUBJECT TO PART E
-  UPGRADED WALL FOR THERMAL RESISTANCE
-  UPGRADED WALL FOR SOUND RESISTANCE

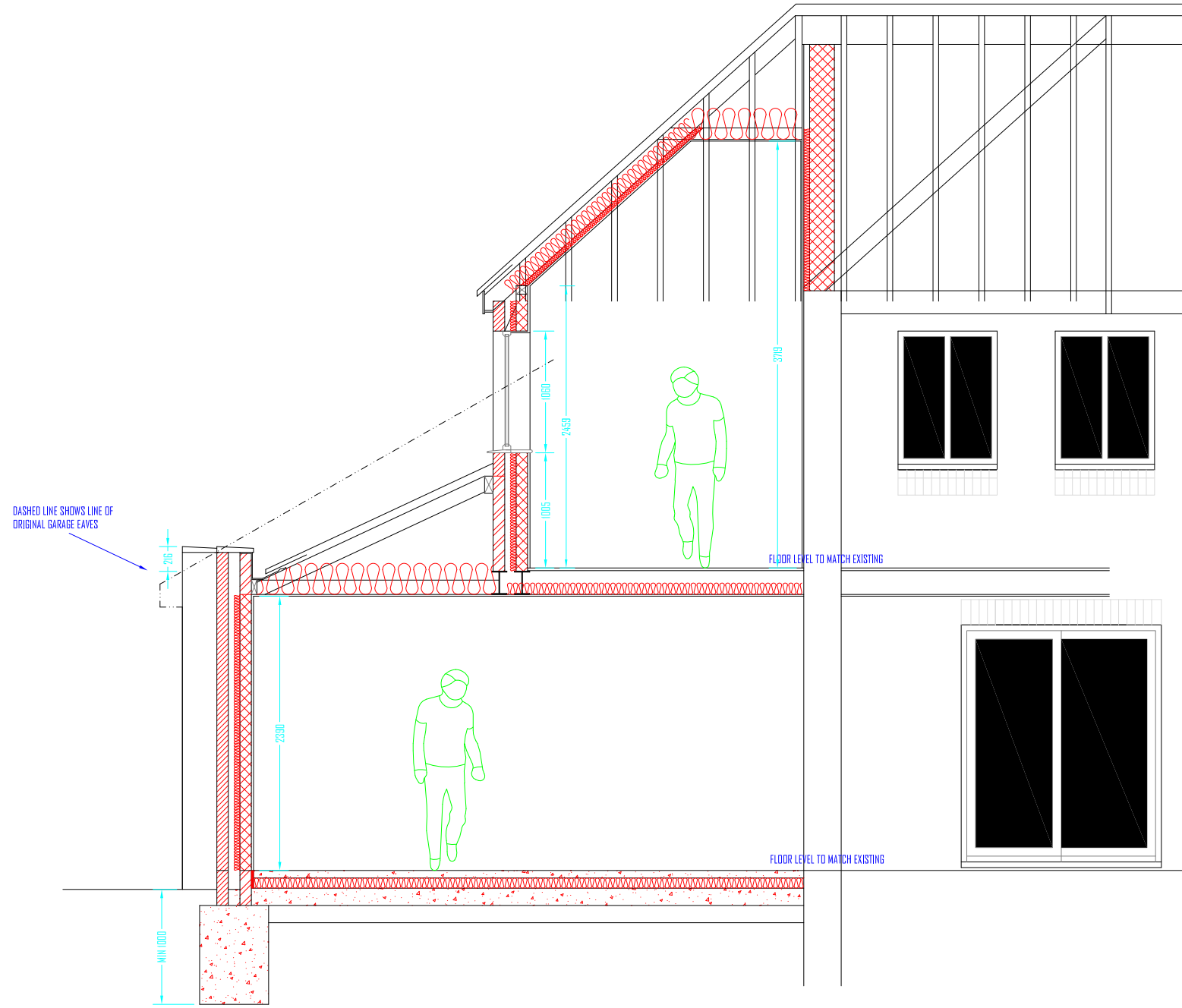

TYPICAL SECTION 1:50 @ A3

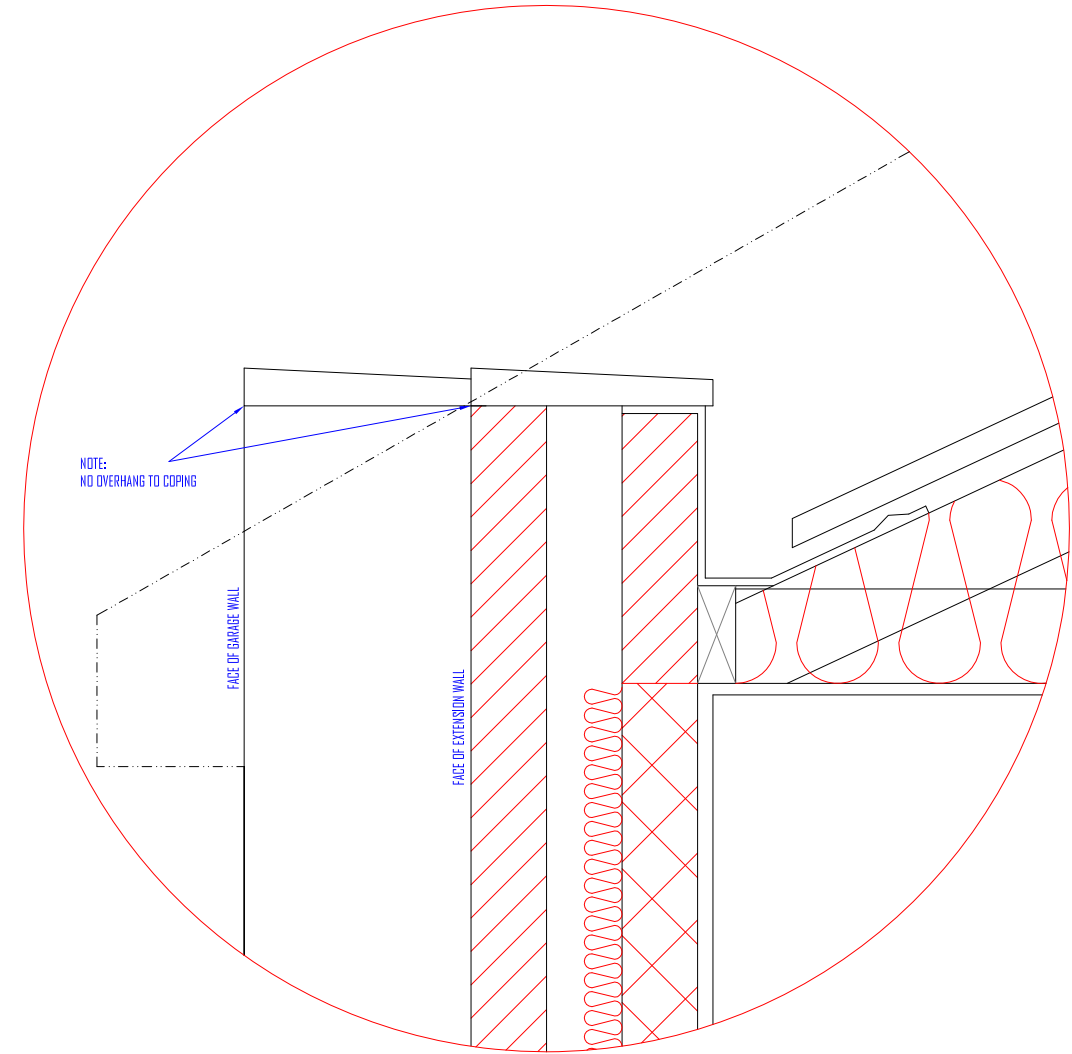

PARAPET DETAIL 1:10 @ A3

COPYRIGHT AZTECH ARCHITECTURE LTD
 RESPONSIBILITY IS NOT ACCEPTED FOR ERRORS MADE BY OTHERS IN SCALING FROM THIS DRAWING
 ALL DIMENSIONS, LEVELS AND ANGLES TO BE CHECKED ON SITE BY CONTRACTOR
 ALL BOUNDARIES ARE ASSUMED AND WE ACCEPT NO LIABILITY FOR BOUNDARY INACCURACY
 YOU ARE REMINDED OF YOUR RESPONSIBILITIES UNDER THE "PARTY WALL ETC. ACT" 1936 WHERE APPLICABLE

AZTECH
 ARCHITECTURE LTD

T: 017 807 4465 F: 0208 555 1036
 W: www.aztech.co.uk
 E: mail@aztech.co.uk

CLIENT: REHM
 SITE:

SCHEME:
 DOUBLE STOREY EXTENSION TO SIDE
 TO BE READ IN CONJUNCTION WITH: AZ-646-800
 DRAWING NUMBER: AZ-646-0003

DATE: 4TH MARCH 2010

REVISION:
C

