

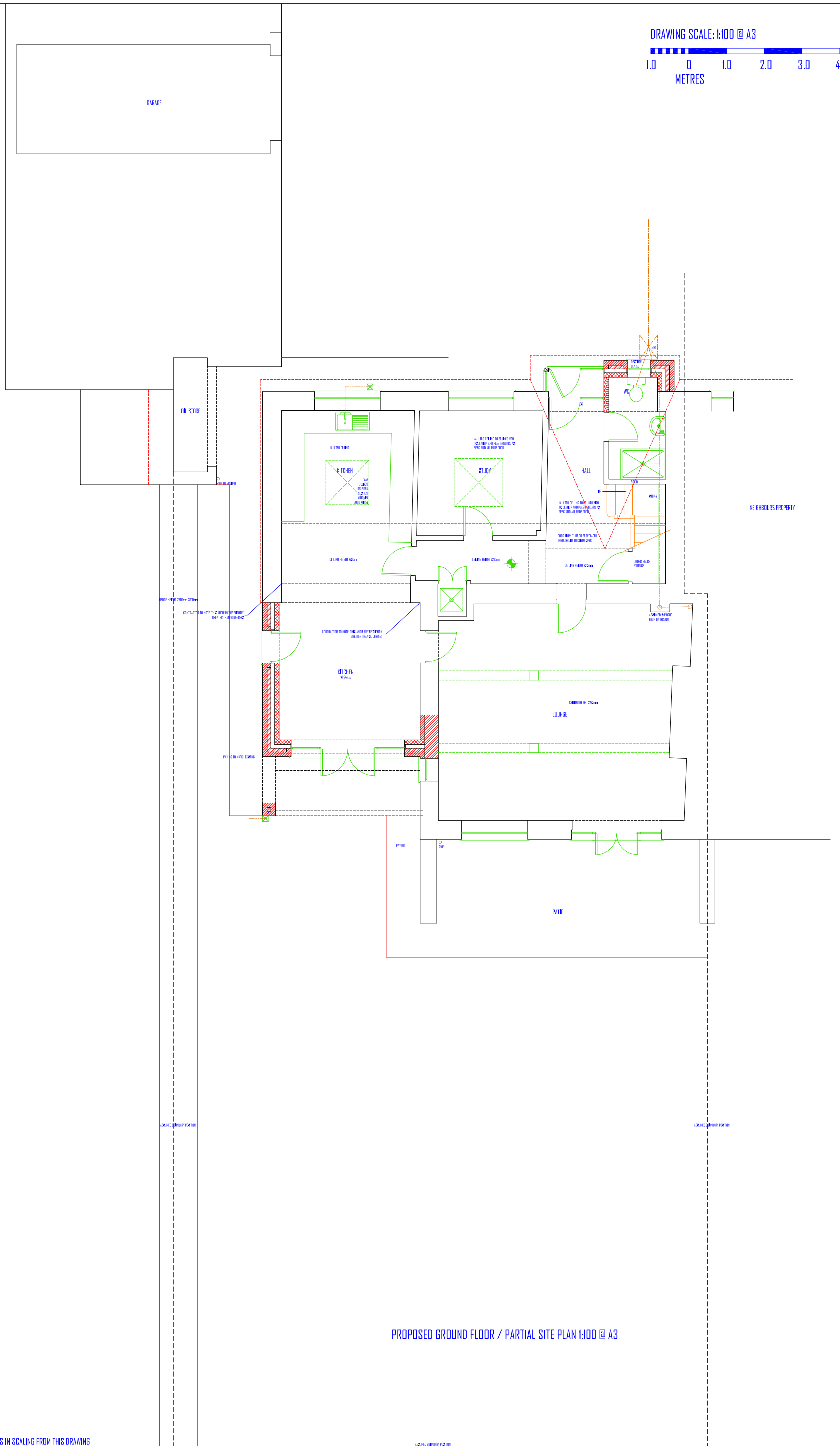

DRAWING SCALE: 1:100 @ A3
 1.0 0 1.0 2.0 3.0 4.0 5.0
 METRES



PROPOSED GROUND FLOOR / PARTIAL SITE PLAN 1:100 @ A3

IF IN DOUBT - ASK
 COPYRIGHT AZTECH ARCHITECTURE LTD
 RESPONSIBILITY IS NOT ACCEPTED FOR ERRORS MADE BY OTHERS IN SCALING FROM THIS DRAWING
 ALL DIMENSIONS, LEVELS AND ANGLES TO BE CHECKED ON SITE BY CONTRACTOR
 ALL BOUNDARIES ARE ASSUMED AND WE ACCEPT NO LIABILITY FOR BOUNDARY INACCURACY
 YOU ARE REMINDED OF YOUR RESPONSIBILITIES UNDER THE 'PARTY WALL ETC. ACT' 1996 WHERE APPLICABLE

AZTECH ARCHITECTURE LTD	T: 0117 907 1465 T: 0208 535 1036	CLIENT:	SCHEME:	REVISION: X
	W: www.j23plans.co.uk	SITE:	DOUBLE STOREY EXTENSION TO REAR SIDE + NEW PORCH TO FRONT	
	E: mail@j23plans.co.uk		TO BE READ IN CONJUNCTION WITH: A2-1455-SDD1	
			DRAWING NUMBER: A2-1455-0001	

- STOWEY STONE WITH DETAILING TO MATCH EXISTING
- MEDIUM DENSITY BLOCKWORK
- DENSE CONCRETE BLOCK MINIMUM 1850kg/Mcu
- LIGHTWEIGHT BLOCKWORK - CELCON SOLAR OR SIMILAR
- TYPE A WALL - SEPARATING WALL - METAL STUD FRAME - PART E
- TYPE B WALL - SEPARATING WALL - UPGRADE OF EXISTING SOLID MASONRY WALL WITH PLASTER - PART E
- TYPE C WALL - STANDARD TIMBER FRAME INTERNAL STUD WALL
- TYPE D WALL - INTERNAL STUD WALL SUBJECT TO PART E
- TYPE E WALL - SEPARATING STUD WALL - NEW BUILD
- UPGRADED WALL FOR THERMAL RESISTANCE
- UPGRADED WALL FOR SOUND RESISTANCE

MAINS WIRED FIRE DETECTION AND SIREN POINT - INTERLINKED WITH EACH UNIT ONLY FITTED WITH BATTERY BACKUP

* FIRE DOOR F030 RATED WITH INTUMESCENT STRIPS AND 3No 100mm STEEL HINGES

** FIRE DOOR F030 RATED WITH INTUMESCENT STRIPS, SMOKE SEALS, SELF CLOSING DEVICE AND 3No 100mm STEEL HINGES

ALL GLAZING LEADING TO ANY ROOM SERVED FROM THE STAIRWELL TO BE UPGRADED TO 1/2 HOUR FIRE RESISTANT EG GEORGIAN WIRE OR PILKINGTON PYRODUR OR TO BE BLOCKED WITH 1/2 FIRE RESISTANT CONSTRUCTION

★ MEANS OF ESCAPE WINDOW MINIMUM 0.23m² CLEAR OPENABLE AREA MINIMUM 450mm IN ANY DIRECTION BOTTOM OF OPENABLE AREA TO BE WITHIN 800 - 1000mm FROM FINISHED FLOOR LEVEL ENSURE HINGES TO NOT IMPEDE EGRESS

REFERENCE	BEAM
G1	SEE ENGINEERS DESIGN
G2	CATNIC CMT7A TO OUTER LEAFS + CNSX4 TO INNER LEAF - 150mm BEARINGS
G3	SEE ENGINEERS DESIGN
G4	SEE ENGINEERS DESIGN
G5	CNSX2 PER 100mm OF WALL OR UNDER WALL PLATE - 150mm BEARINGS
G6	SEE ENGINEERS DESIGN
G7	SEE ENGINEERS DESIGN

ALL DRAIN RUNS ASSUMED

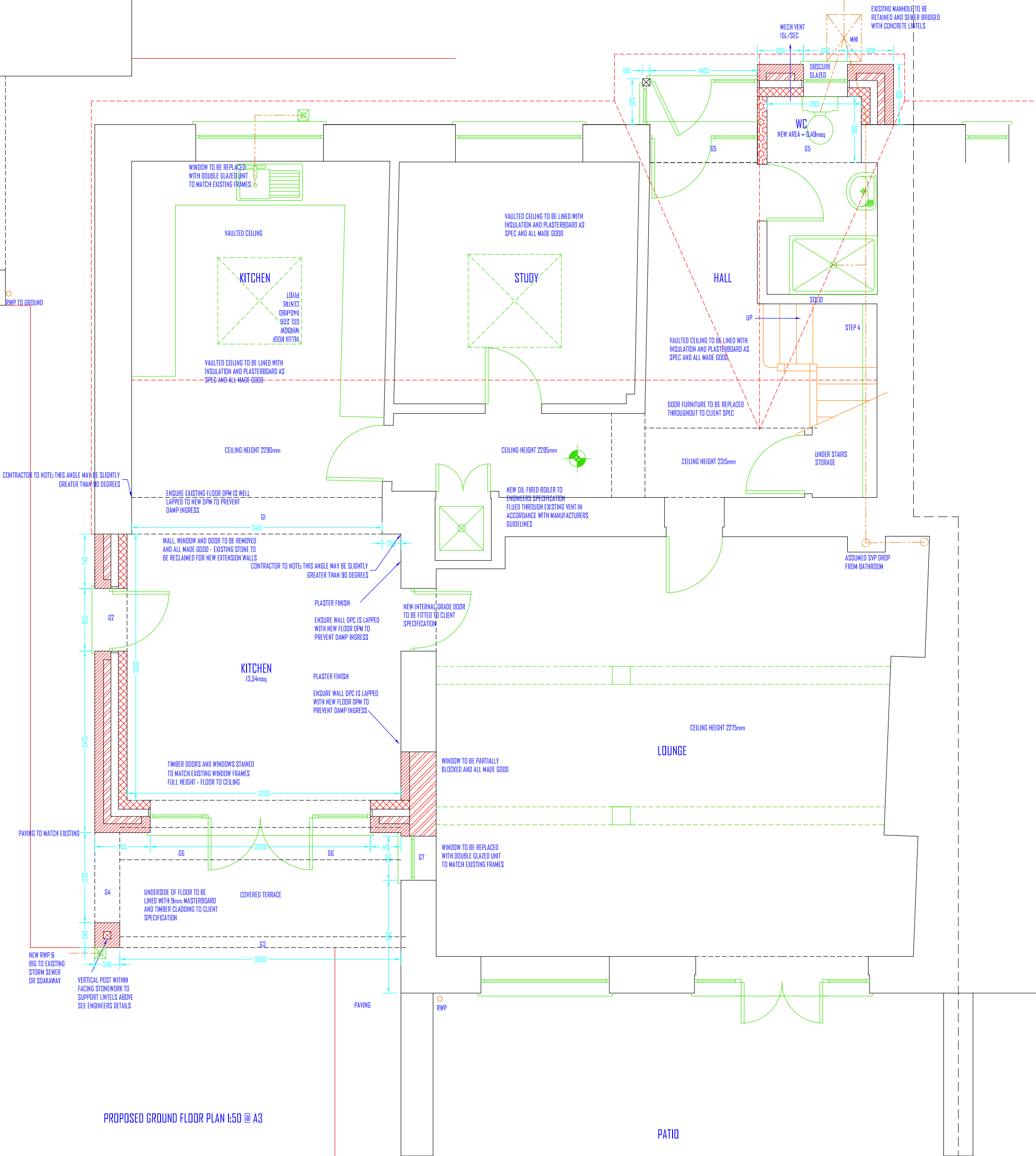

IF IN DOUBT - ASK
 COPYRIGHT AZTECH ARCHITECTURE LTD
 RESPONSIBILITY IS NOT ACCEPTED FOR ERRORS MADE BY OTHERS IN SCALING FROM THIS DRAWING
 ALL DIMENSIONS, LEVELS AND ANGLES TO BE CHECKED ON SITE BY CONTRACTOR
 ALL BOUNDARIES ARE ASSUMED AND WE ACCEPT NO LIABILITY FOR BOUNDARY INACCURACY
 YOU ARE REMINDED OF YOUR RESPONSIBILITIES UNDER THE 'PARTY WALL ETC. ACT' 1996 WHERE APPLICABLE

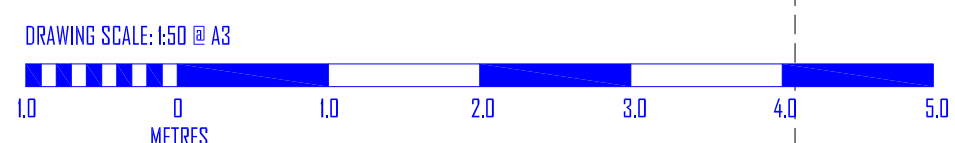

	T: 0117 907 1465 T: 0208 535 1036	CLIENT:	SCHEME:	REVISION:
	W: www.123plans.co.uk	SITE:	DOUBLE STOREY EXTENSION TO REAR SIDE + NEW PORCH TO FRONT	
	E: mail@123plans.co.uk		TO BE READ IN CONJUNCTION WITH A2-1455-SDD1	
			DRAWING NUMBER: A2-1455-0002	

- STOWEY STONE WITH DETAILING TO MATCH EXISTING
- MEDIUM DENSITY BLOCKWORK
- DENSE CONCRETE BLOCK MINIMUM 1850kg/Mcu
- LIGHTWEIGHT BLOCKWORK - CELCON SOLAR OR SIMILAR
- TYPE A WALL - SEPARATING WALL - METAL STUD FRAME - PART E
- TYPE B WALL - SEPARATING WALL - UPGRADE OF EXISTING SOLID MASONRY WALL WITH PLASTER - PART E
- TYPE C WALL - STANDARD TIMBER FRAME INTERNAL STUD WALL
- TYPE D WALL - INTERNAL STUD WALL SUBJECT TO PART E
- TYPE E WALL - SEPARATING STUD WALL - NEW BUILD
- UPGRADED WALL FOR THERMAL RESISTANCE
- UPGRADED WALL FOR SOUND RESISTANCE

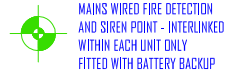

MAINS WIRED FIRE DETECTION AND SIREN POINT - INTERLINKED WITHIN EACH UNIT ONLY FITTED WITH BATTERY BACKUP



FIRE DOOR FD30 RATED WITH INTUMESCENT STRIPS AND 3No 100mm STEEL HINGES

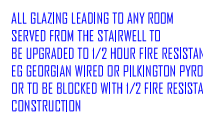

FIRE DOOR FD30 RATED WITH INTUMESCENT STRIPS, SMOKE SEALS, SELF CLOSING DEVICE AND 3No 100mm STEEL HINGES



MEANS OF ESCAPE WINDOW MINIMUM 0.33m² CLEAR OPENABLE AREA MINIMUM 450mm IN ANY DIRECTION BOTTOM OF OPENABLE AREA TO BE WITHIN 800 - 1000mm FROM FINISHED FLOOR LEVEL ENSURE HINGES TO NOT IMPEDE EGRESS

REFERENCE	BEAM
F1	CATNIC CN7/A TO OUTER LEAFS - CNSXA TO INNER LEAF - 150mm BEARINGS
F2	75 x 250 C24 TIMBER PURLIN WITH 100mm END BEARINGS
F3	95 x 145mm PCC LINTEL PER 100mm DF WALL
F4	SEE ENGINEERS DESIGN - RIDGE BEAM
F5	CATNIC CN7/A TO OUTER LEAFS - CNSXA TO INNER LEAF - 150mm BEARINGS

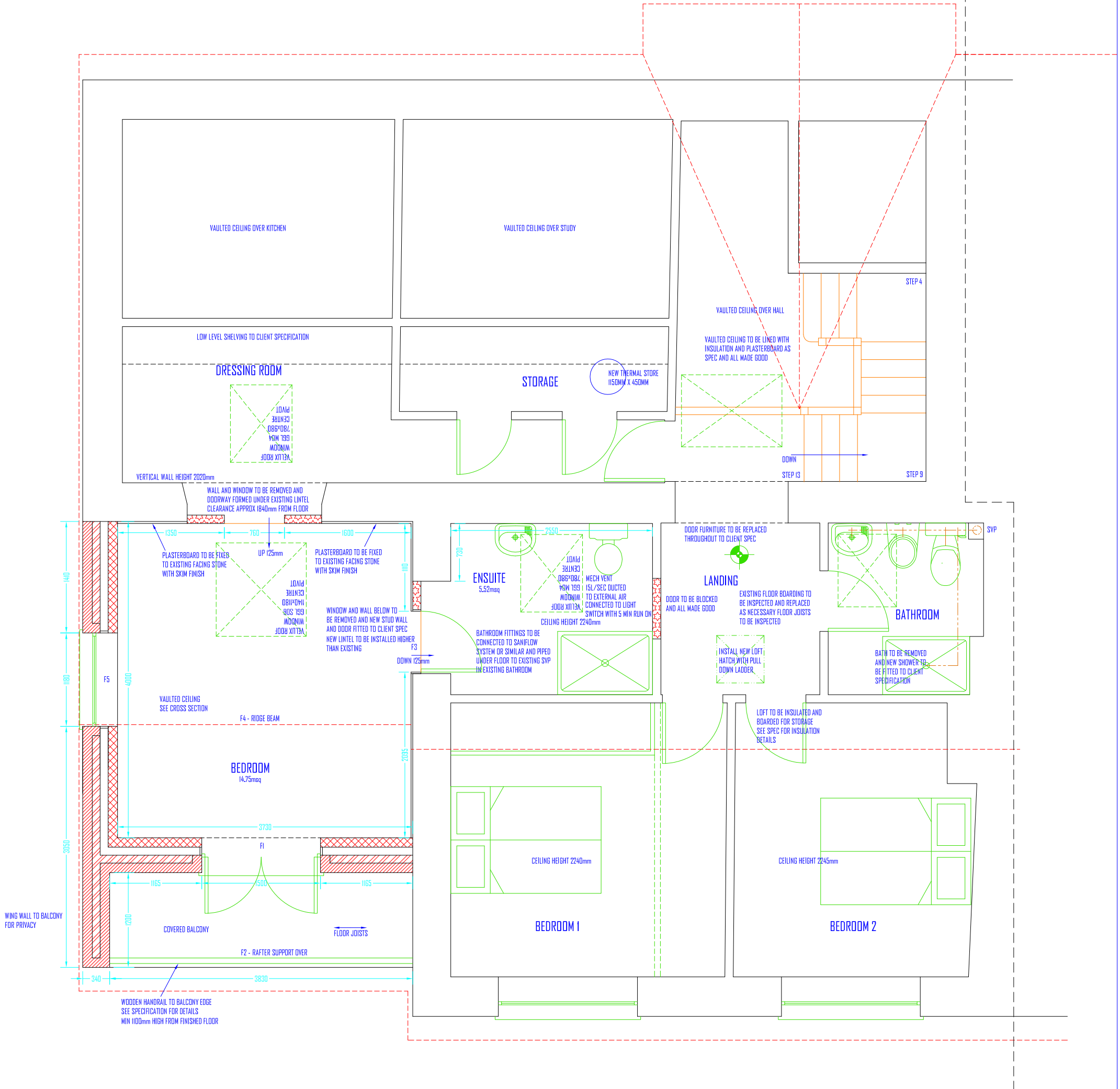

PROPOSED FIRST FLOOR PLAN 1:50 @ A3

IF IN DOUBT - ASK
 COPYRIGHT AZTECH ARCHITECTURE LTD
 RESPONSIBILITY IS NOT ACCEPTED FOR ERRORS MADE BY OTHERS IN SCALING FROM THIS DRAWING
 ALL DIMENSIONS, LEVELS AND ANGLES TO BE CHECKED ON SITE BY CONTRACTOR
 ALL BOUNDARIES ARE ASSUMED AND WE ACCEPT NO LIABILITY FOR BOUNDARY INACCURACY
 YOU ARE REMINDED OF YOUR RESPONSIBILITIES UNDER THE 'PARTY WALL ETC. ACT' 1996 WHERE APPLICABLE

DRAWING SCALE: 1:50 @ A3

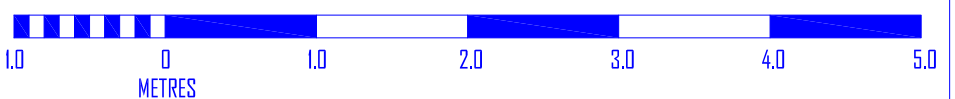

	T: 0117 907 1465 T: 0208 535 1036	CLIENT:	SCHEME:	REVISION:
	W: www.j23plans.co.uk	SITE:	DOUBLE STOREY EXTENSION TO REAR SIDE + NEW PORCH TO FRONT	
	E: mail@j23plans.co.uk		TO BE READ IN CONJUNCTION WITH: A2-1455-SDD1	
			DRAWING NUMBER: A2-1455-0002	



PROPOSED FRONT ELEVATION 1:100 @ A3

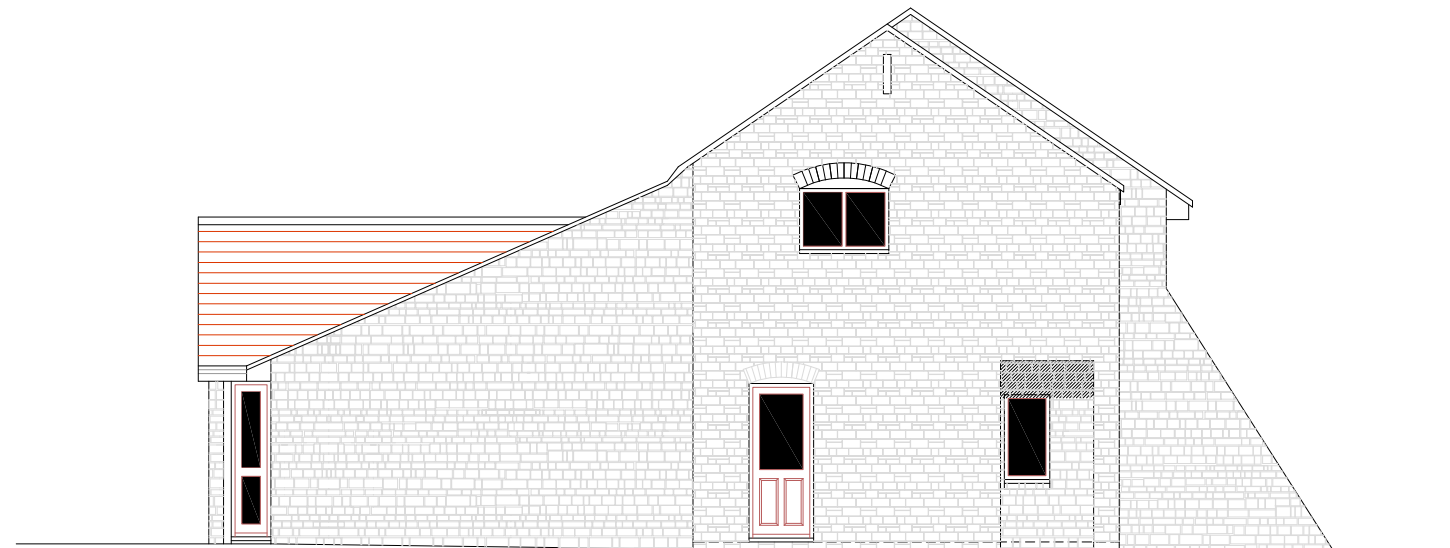

PROPOSED SIDE ELEVATION 1:100 @ A3

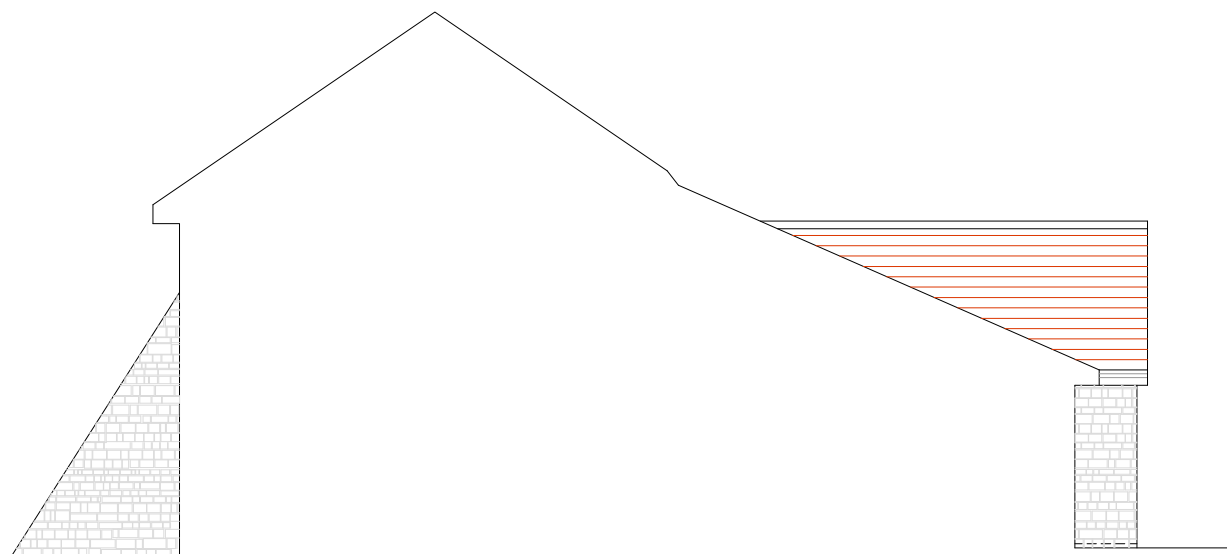

PROPOSED SIDE ELEVATION 1:100 @ A3

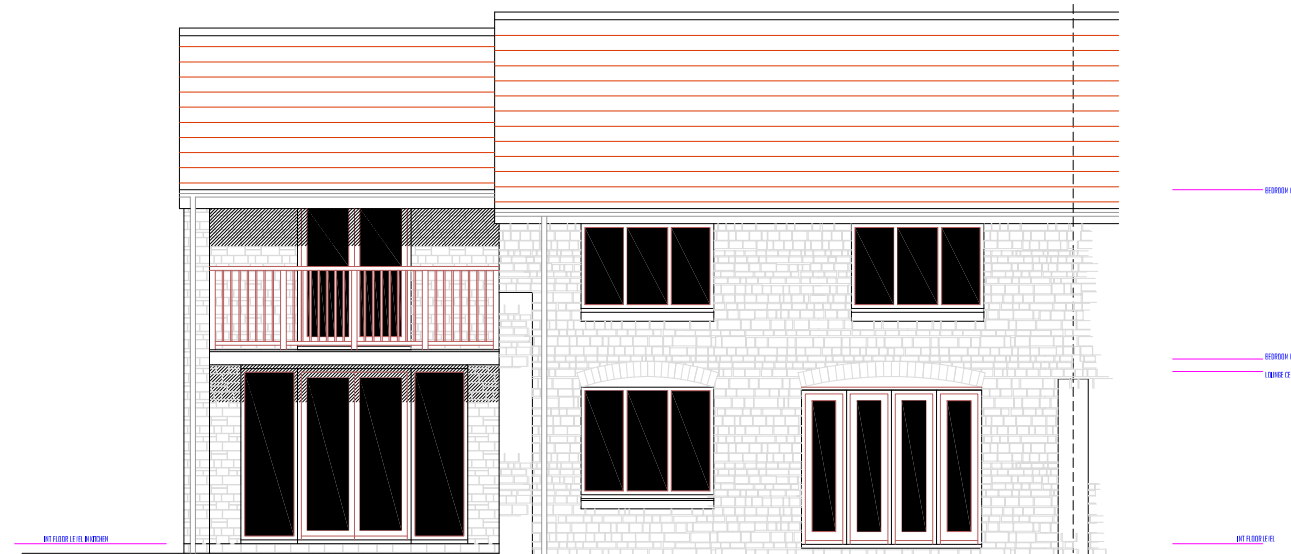

PROPOSED REAR ELEVATION 1:100 @ A3

STOWEY STONE TO MATCH EXISTING - STONE TO BE ROBBED FROM DEMOLITION WHERE POSSIBLE
 CLAY PANTILES TO MATCH EXISTING
 HARDWOOD STAINED WINDOWS AND DOORS TO MATCH EXISTING
 STANDARD VELUX WINDOWS TO MATCH EXISTING
 HARDWOOD STAINED BALUSTRADE TO BALCONY
 TIMBER DECKING TO BALCONY FLOOR
 FASCIA BOARD TO MATCH EXISTING
 RAINWATER GOODS TO MATCH EXISTING
 PAVING TO MATCH EXISTING
 CLADDING TO PORCH GABLE TO MATCH EXISTING

DRAWING SCALE: 1:100 @ A3

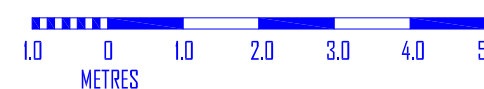

IF IN DOUBT - ASK
 COPYRIGHT AZTECH ARCHITECTURE LTD
 RESPONSIBILITY IS NOT ACCEPTED FOR ERRORS MADE BY OTHERS IN SIKLING FROM THIS DRAWING
 ALL DIMENSIONS, LEVELS AND ANGLES TO BE CHECKED ON SITE BY CONTRACTOR
 ALL BOUNDARIES ARE ASSUMED AND WE ACCEPT NO LIABILITY FOR BOUNDARY INACCURACY
 YOU ARE REMINDED OF YOUR RESPONSIBILITIES UNDER THE 'PARTY WALL ETC. ACT' 1936 WHERE APPLICABLE

AZTECH
 ARCHITECTURE LTD

T: 017 807 1465 F: 0208 555 1036
 W: www.aztech.co.uk
 E: mail@aztech.co.uk

CLIENT:
 SITE:

SCHEME:
 DOUBLE STOREY EXTENSION TO REAR SIDE - NEW PORCH TO FRONT
 TO BE READ IN CONJUNCTION WITH: AZ-1455-001
 DRAWING NUMBER: AZ-1455-001

REVISION: X

DRAWING SCALE: 1:50 @ A3

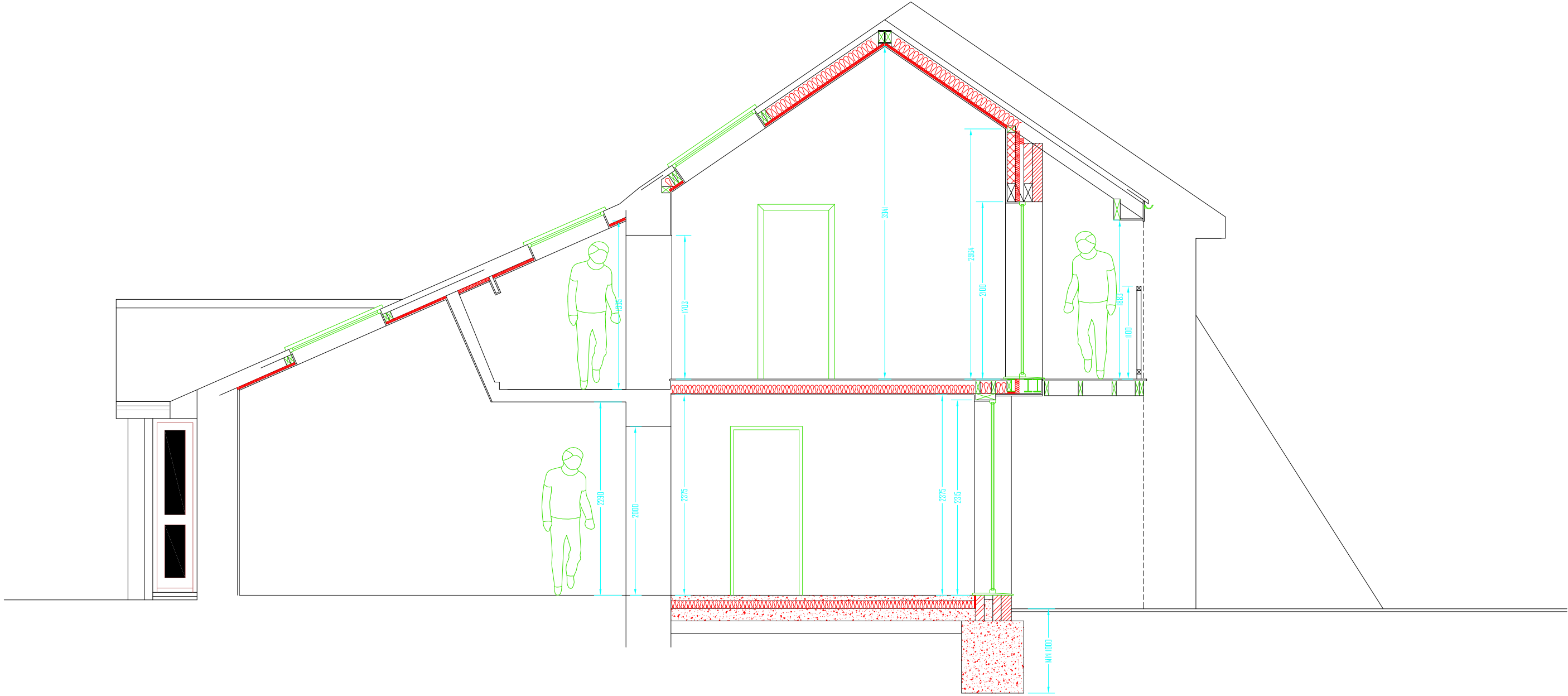

PROPOSED TYPICAL SECTION 1:50 @ A3

IF IN DOUBT - ASK
 COPYRIGHT AZTECH ARCHITECTURE LTD
 RESPONSIBILITY IS NOT ACCEPTED FOR ERRORS MADE BY OTHERS IN SCALING FROM THIS DRAWING
 ALL DIMENSIONS, LEVELS AND ANGLES TO BE CHECKED ON SITE BY CONTRACTOR
 ALL BOUNDARIES ARE ASSUMED AND WE ACCEPT NO LIABILITY FOR BOUNDARY INACCURACY
 YOU ARE REMINDED OF YOUR RESPONSIBILITIES UNDER THE "PARTY WALL ETC. ACT" 1936 WHERE APPLICABLE

T: 017 807 1465 F: 0208 555 0036
 W: www.z2plans.co.uk
 E: mail@z2plans.co.uk

AZTECH
 ARCHITECTURE LTD

CLIENT:
 SITE:

SCHEME:
 DOUBLE STOREY EXTENSION TO REAR SIDE + NEW PORCH TO FRONT
 TO BE READ IN CONJUNCTION WITH: A2-1465-SD1
 DRAWING NUMBER: A2-1465-002

REVISION:

